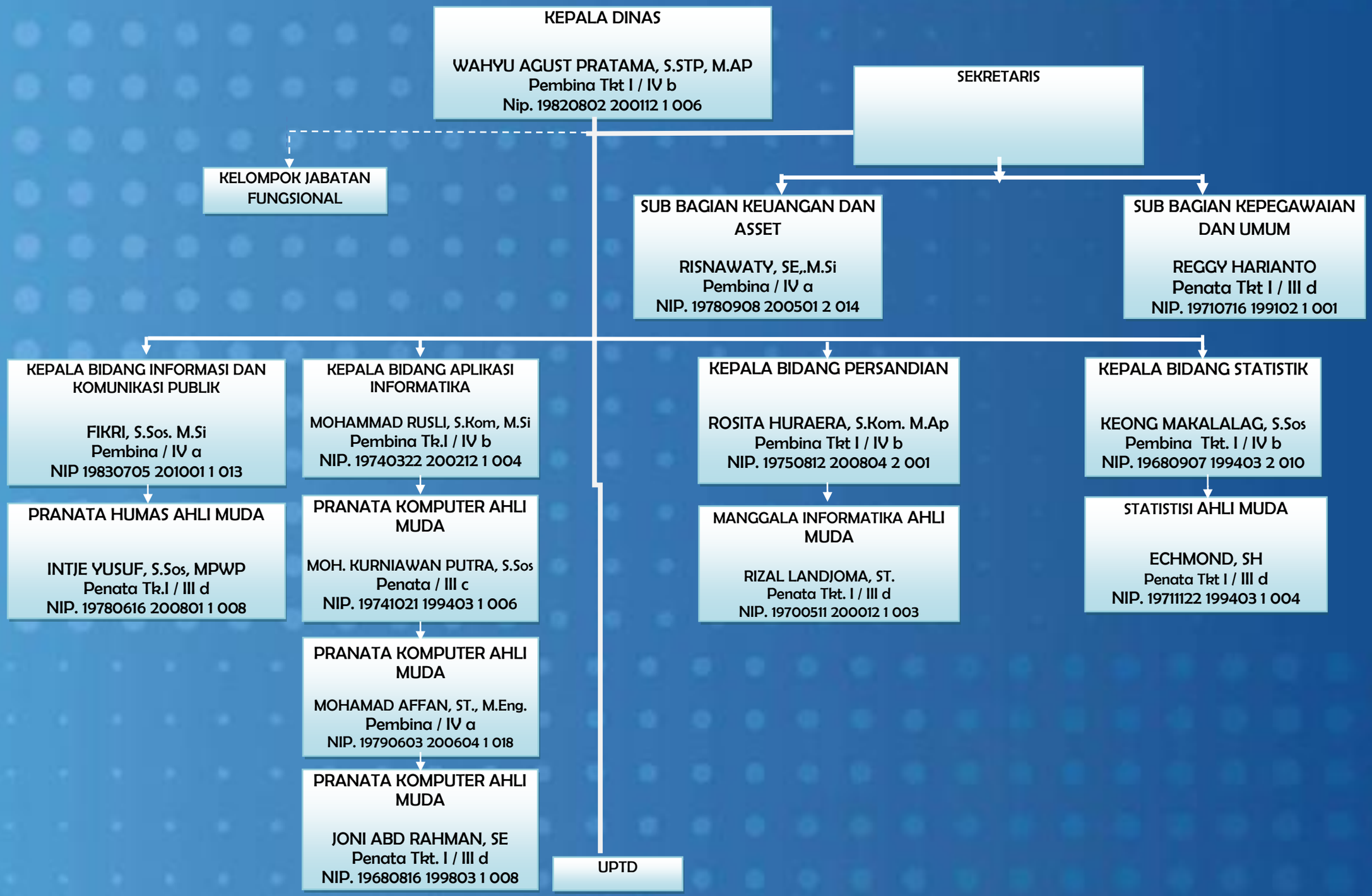BAGAN STRUKTUR
DINAS KOMUNIKASI, INFORMATIKA, PERSANDIAN DAN STATISTIK DAERAH PROVINSI SULAWESI TENGAH